

Patient report

Bio-Rad DATE: 11/09/2019
D-10 TIME: 10:16 AM
S/N: #DJ4I016123 Software version: 4.30-2
Sample ID: 10515754
Injection date 11/09/2019 09:17 AM
Injection #: 13 Method: HbA1c
Rack #: --- Rack position: 7

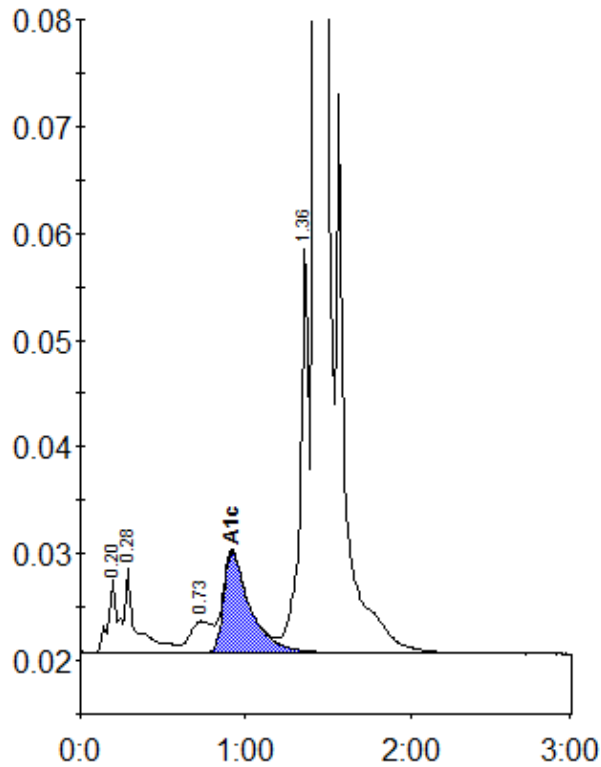

Peak table - ID: 10515754

| Peak | R.time | Height | Area | Area % |
|-------------|--------|---------|---------|--------|
| A1a | 0.20 | 6905 | 28464 | 1.0 |
| A1b | 0.28 | 7843 | 37534 | 1.4 |
| LA1c/CHb-1 | 0.73 | 2973 | 28356 | 1.0 |
| A1c | 0.92 | 9440 | 105522 | 5.5 |
| P3 | 1.36 | 37950 | 141243 | 5.1 |
| A0 | 1.42 | 738856 | 2422858 | 87.7 |
| Total Area: | | 2763977 | | |

| | |
|----------------|-----|
| Concentration: | % |
| A1c | 5.5 |